



REFERENCE

D. DOOR	3'-3" x 6'-6"	100 x 200
D. DOOR	2'-6" x 6'-6"	76 x 200
W WINDOW	4'-6" x 4'-0"	137 x 122
W. WINDOW	3'-0" x 4'-0"	91 x 122
V. VENTILATOR	3'-0" x 2'-0"	91 x 161

PLAN OF PROPOSED HOUSE
BUILDING AT S.Nº 51/-OF
RAMAPURAM VILLAGE,
SAIDAPET TALUK,
CHINGLEPUT DISTRICT.

SCALE 1"=8'-0" (1:100)

PLINTH AREA = 820 SQFT/76.2M²
PLOT AREA = 2184 SQFT/202.9M²

B. Panduranga
OWNER

R. Mohan Rao
R. Mohan Rao, D.C.E.
LICENSED SURVEYOR
CORPORATION OF MADRAS
REG. NO. 14
AMBATTUR TOWNSHIP
ALANDUR MUNICIPALITY
CONSULTING ENGINEER & CONTRACTOR
Office: 15 MADHVA ROAD
T. NAGAR, MADRAS-600 017

SURVEYOR

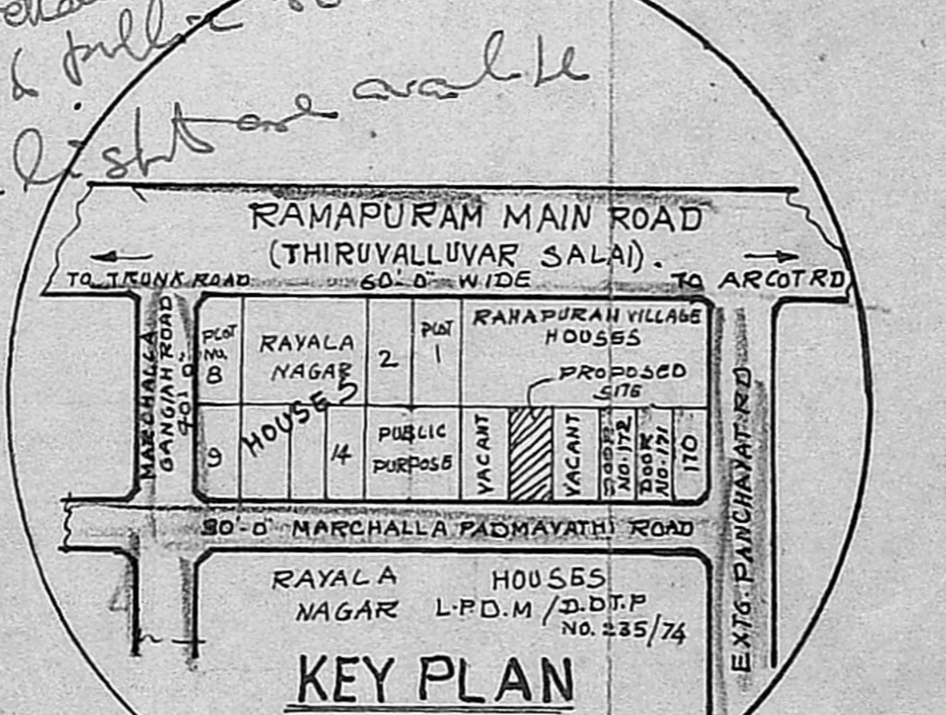
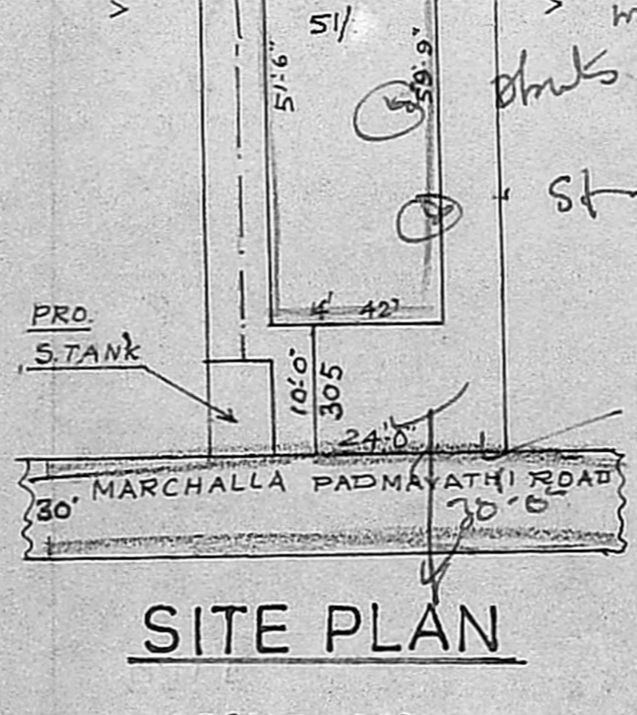
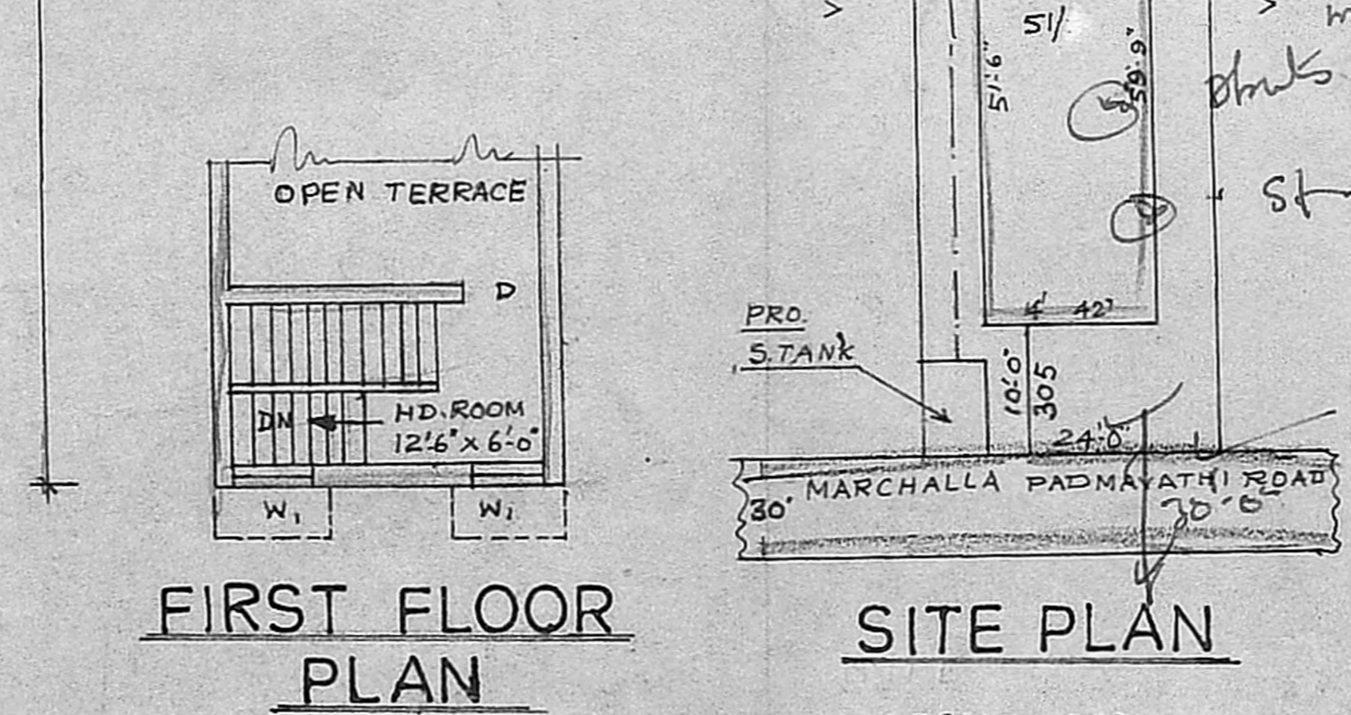
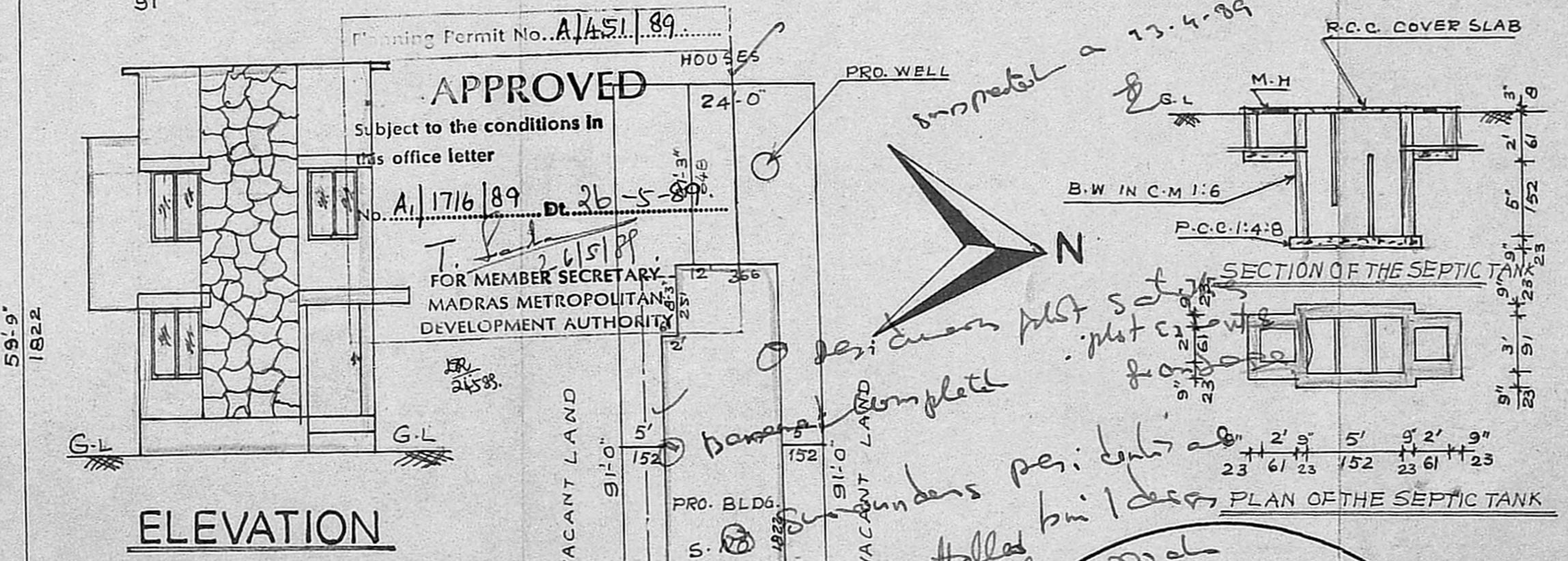
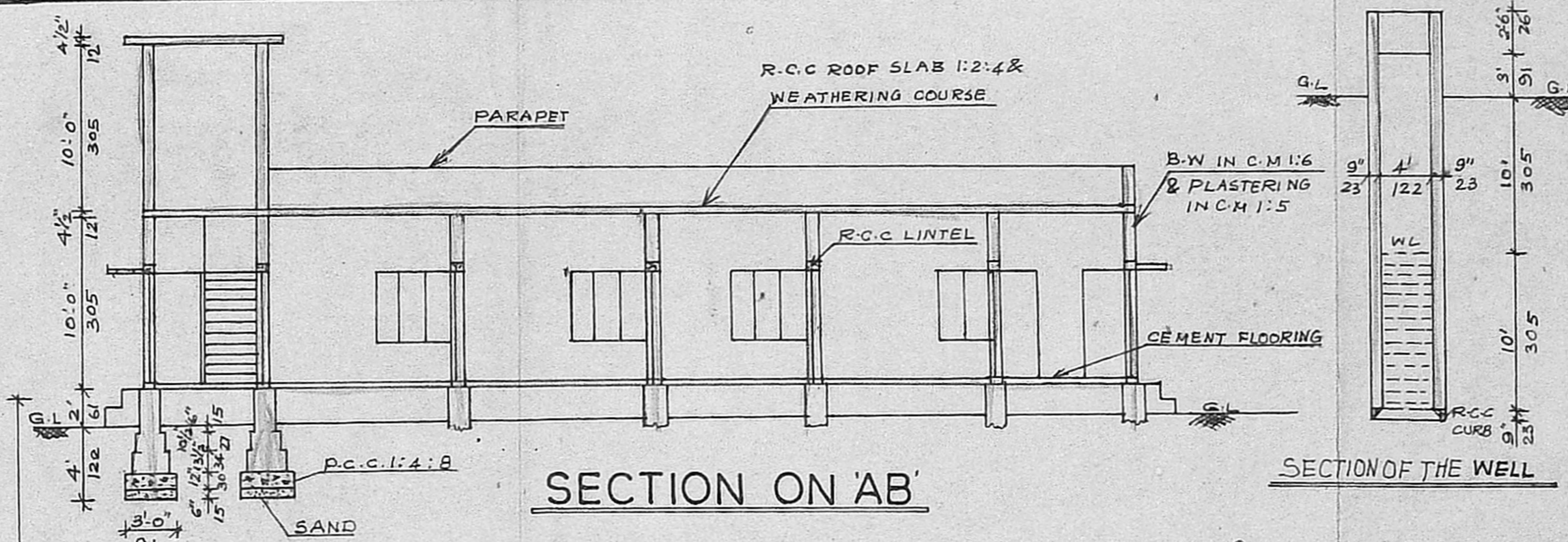
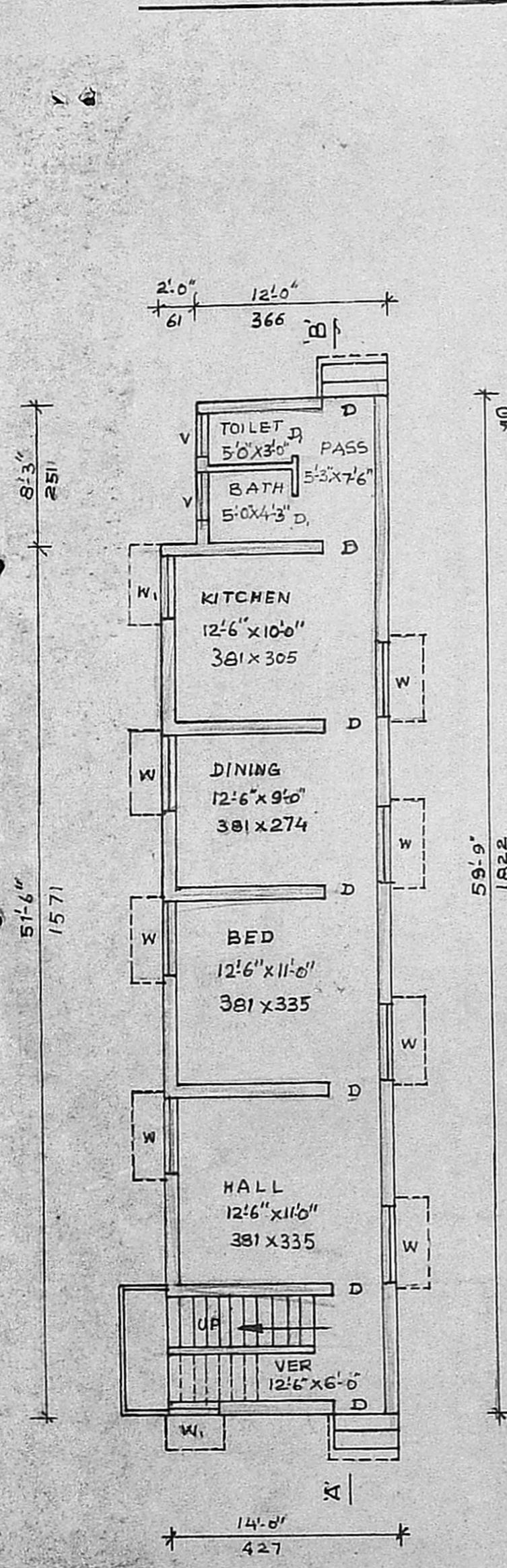

Planning Permit No. A/151/89
APPROVED
Subject to the conditions in this office letter
No. A/1716/89 Dt. 26-5-89
T. Sankar 26/5/89
FOR MEMBER SECRETARY,
MADRAS METROPOLITAN
DEVELOPMENT AUTHORITY

Proposed a 13-4-89
Design complete
Handovers per: date 26-5-89
metalled bin 1000
Drinks & public roads
St. list available